ZIONISTS WHO RUN THE SHOW!

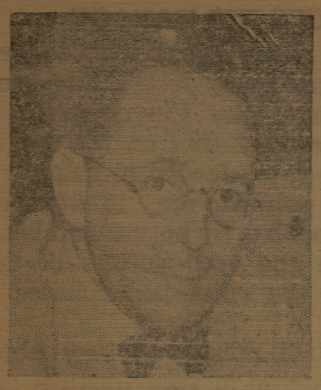

Unelected President
SIDNEY WEINBERG

Head of the Invisible Government who replaced Bernard Baruch, advisor to seven presidents. He is the man who not only fills vacancies but creates them.

Unofficial Sec. of State
WALTER ROSTOW

Policymaker in State Dept., assisted by brother Eugene, Roger Hilsman, Jerome Weisner, Abraham Chayes and Harold Isaacs. Rostow's specialty is treason.

Unofficial Sec. of Defense
ADAM YARMOLINSKY

Forced Kennedy to accept McNamara as Sec. of Defense. Former Asst. Secretaries Murray Snyder and Anna Rosenberg aided subversion of our defenses.

it. The American people are being driven to desperation and despair by the bankruptcy of the myths by which they live. Bluntly, our so-called "intellectual elite" ought to be fired for incompetence and replaced. They have led us through the looking glass into an Alice's wonderland where a real nation cannot live. Getting rid of the Liberal is a life-and-death matter for the United States.

Too often we hear the so-called "Conservative" propounding solely economic philosophies. "If my money is all right, everything else will be all right too." Conservatism fails to make an adequate attack upon the broad streak of moral rot which runs through the spirit of the nation. A merely "money philosophy" will never save us. The Jew-Spirit of Wall Street is not the real spirit of America. Under its malignant influence, we are rapidly becoming nothing but the biggest and best Babylon the world has ever built. Family life is eroding away. We are not merely immoral; we do not even know what morality is. Our state and municipal governments have been abandoned indifferently to the criminal element. We have come to the edge of collapse of public order. And who seems to care?

Personally, I admit to being a sort of extremist in some of these matters. I think, for example, that the Spartans had the right slant on child-rearing. They at least produce BRAVE people. To this day, you can see an inscription in Greek in the natural rock at the pass at Thermopylae, telling how 300 Spartans died to the last man holding off 100,000 invading Persians for three days. This in turn enabled the Greeks to win the battle of Marathon, which has been called one of the fifteen decisive battles of the world's history and affected the racial make-up of Europe for ages to come. In spite of the subversion of Doctor Spock, some American boys do manage to get a sound upbringing even in these decadent times. I see them dressed in dungarees, following "Daddy" to the rifle range or the hunting grounds, or taking the helm of a sailboat to test their youthful skill against the ocean. These are good ways for a boy to learn what a man is for. Doctor Spock is merely a character who ought to be horsewhipped.

The Jew pornographers express perfectly the spirit of the day; but they are not the only guilty parties. This sort of thing works on an axis running from the vice district, across our church altars, and into the respectable home. Present-day pornography does not cater to the lusty, gusty sinners of the days of Rabelais or Scheherazade. It seeks to produce the impotent, feminized man, the coward, the Ideal of Doctor Spock and all the other Liberals. Their philosophy is suicidal, the ultimate nihilism, the final stage of despair. This is why Jewish pornography is so stupidly dull. The characters in Jewish pornographic fiction appear to have embalming fluid rather than blood in their veins. One suspects that the hussy named Scheherazade may eventually have been forgiven her lively sins, may have found the mercy and forgiveness which Christ showed to the woman taken in adultery. But what of the woman who buys a copy of Doctor Spock's screwball books, and turns her young son into an impotent homosexual? Who could ever forgive HER?

We Americans have the habit of thinking that political, moral, and historical problems can be solved by shouting our undisciplined desires at the top of our voices. If we shout loudly enough, we shall be sure to get what we want. We are largely oblivious to the grim eternities, the basic necessities of history. The Germans produced a beautiful precise and incredibly brilliant body of literature of these subjects. Oswald Spengler and Frederich Georg Juenger, between them, have long since discredited the whole basis of the shallow popular controversy which engulfs us. In the U.S.A., Henry Adams was the only writer who ever dealt with these subjects in a really competent manner. We are too much engrossed in fleeting and ephemeral subjects, such as Liberalism and Communism, to understand that REACTIONISM ALWAYS WINS. Reactionism is not merely a political philosophy; IT IS THE ETERNAL POLITICAL REALITY, the grim reaper which always comes to harvest the crop of undisciplined desires, blind pride, and ignorant folly of mankind. It is as inescapable as night and day. The world today is not "Going Red." It stands on the edge of a great triumph of Reactionism. In other words, the chickens are about to come home to roost.

If you want your children to have a chance in the coming times, it would be a good idea to throw all your Spock books into the garbage can, and get some ancient source books telling how the Spartans brought up their children. Being tough will be a good thing in the coming years!

GENERAL DEL VALLE ON THE CONSTITUTION

(From a letter to the Executive Director, Commission on Constitutional Government, Richmond, Va.).

In reply to your letter inquiring about my studies on the reserved powers of the States under the Constitution, I beg to advise you that some of my views upon this subject have been published in our publication, Task Force, as articles. These have been reprinted by various patriotic papers, but as far as I know there never has been any collection printed as such.

My studies were made under the late, great John Janney of Virginia whom I considered the greatest American of our times. I believe his writings were collected by the Honorable Lucas Phillips of Leesburg, Va., a member of the Virginia House of Delegates, another of Mr. Janney's students.

However, I will try to write down some of the salient points which, in my studies, form a basis for the comprehension of the Constitution in this regard:

1. The original thirteen colonies had become thirteen separate, independent and sovereign nations, recognized as such by Britain, France, Spain and others. They had tried the Articles of Confederation without success.

2. So, "In order to form a more perfect union," their representatives met and drew up a binding contract which they called The Constitution of the United States. Gladstone called it the greatest document ever to come from human hands and minds. I believe, since its principles contained the Christian ethics, that it was divinely inspired. For the first time in history, it established that the rights and freedom of men was a gift of God, not of a King or a Government.

3. In this contract, the States created three agencies of federal government to be their servants in the execution of their solemn contract, The Constitution: Congress, The Executive and the Supreme Court.

4. But only such powers as were written into this Constitution did these sovereign states give to the agencies they had created. And, to make certain there was no misunderstanding, they wrote the first ten amendments, called The Bill of Rights.

5. The Bill of Rights is a safeguard to the sovereignty of the States and of the people against erosion by usurpation of their servants, the three federal agencies of government. And, by the 9th and 10th Amendments they specifically reserved these powers to the States and the people.

6. Under contract law, the contracting parties, in this case the sovereign states, alone have the power and duty of policing their contract against usurpation by their servants, to wit: the three agencies of federal government, Congress, The Executive, and the Supreme Court.

7. As to the question of how to do this, we must first get rid of the misconception that the Federal Government is the master and the Sovereign States the servants. The reverse is the truth. And at this point it seems appropriate to invite your attention to the Constitution of the Sovereign States of Virginia: Article Four, Section 63, Paragraph 20: "The power of the legislature of the state is supreme, except so far as restrained by the State or Federal Constitution."

8. Thus the legislature of a state, not being "restrained" from policing its contract by any article of the State or Federal Constitution, may, by statute, declare an act or acts of the agencies of federal government to be ultra vires, hence null and void and of no effect within its jurisdiction, and this sovereign act is not reviewable by the federal courts.

9. For instance the act of Congress and the Executive in joining the United States, which involves a surrender of sovereignty, is certainly beyond any powers written into the Constitution as belonging to those agencies of federal government. Sovereignty retained by the States and the People, cannot be negotiated away.

Similarly, certain acts of Congress and "decisions" of the Supreme Court regarding alleged "civil rights" based upon the 14th Amendment, which was never ratified by the requisite number of states, can be nullified.

Another ultra vires act was the Federal Reserve Act. There is no authority in the Constitution, except by amendment, to transfer powers given to Congress to an international group of bankers. The Federal Reserve Corporation is just that. The power of control of our currency is explicitly given to Congress under Article One, Section 8, Paragraph 5 of the Federal Constitution.

Still another is the Foreign Aid Act. Nothing in the Constitution authorizes any agency to tax American citizens for the purpose of giving largess to foreign nations.

There are many more, such as "Open Housing" and other so-called Civil Rights Acts which are in direct violation of the Bill of Rights.

At this point you may ask: why, then, has no State acted to protect its people from these usurpations? The answer: Federal Aid and Federal Contracts. State Governments tremble with fear when their servants, the federal agencies of government, threaten to omit their State from these alleged "gifts."

I once hired a statistician to get me the figures on this subject, in 1953, I believe. The Maryland area contributed somewhat over 2 billions in federal taxes and received a total of less than 200 millions in federal aid. Thus, for about ten per cent of what they had extracted from us in the first place, they

(Continued on Page 4)